Butterfly valve LOT - See description





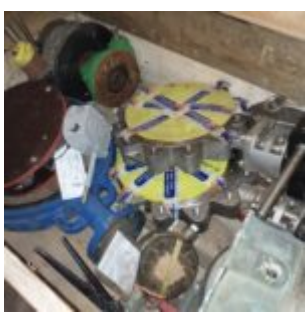





Manufacturer: See description
Model: See description
Description: Manufacturer and size: 1x Perlwitz, DN400, GGG40, Disc: C954, 10 bar 2x Ebro, DN250/10", 1.4408/CF8M, gear 1x Frenstar, 4"-150, handle 2x Frenstar, 8", PN10, gear 1x Frenstar, DN300, PN10, gear and handle 1x Wormald, 2370AB, DN200, 16 bar 1x iV, DN200, PN20, gear 2x iV, DN300, PN16 1x iV, DN300, PN16, gear 2x Scana, DN200, PN16, gear 2x Scana, DN200, PN16, gear 1x Bray, DN150, PN16, handle 1x Winn, DN100, PN150, handle 1x Nevesco, DN150, PN16, handle 1x Crane, DN100, PN16, handle 4x Center Tech Armaturen, DN250, 20 bar 1x Solent & Pratt, DN200, 19.6 bar, gear 2x Curtiss Wright, DN100, 20 bar, gear 2x CWFC, DN150, PN20, gear 3x CWFC, DN100, PN20, gear 1x Westad, DN100, PN20, gear, handle 1x Westad, 4"-150 2x Westad, DN200, PN20, Mastergear gear, handle 1x Tyco, DN100, 16 bar, fire protection 3x Keystone, DN125, 20 bar, handle 1x Keystone, DN250, 15,7 bar 1x Tomoe Tritec, 6"-150, handle 1x Westad 6'' Discs: 1x 12", CFBM, D1202
Condition: Unknown
Stock: 1

External ID: 2116616
Internal ID: 11208
Category: Valves
Subcategory: Butterfly Valve
Weight [kg]: 250

URL: https://www.modernamericanrecyclingservices.com/equipment/butterfly-valve-lot-2116616/

Frederikshavn, Denmark

European Large Scale Recycling

Sandholm 55H
9900 Frederikshavn

+45 53365179
kim@mars-eu.dk